FICHA TÉCNICA

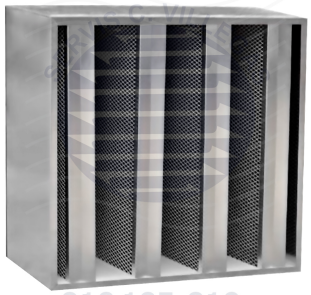

FILTROS GRANULADO CARBÓN ACTIVADO, 24 X 12 X 12"